ART & SEE

B2B LINE SHEET · OFFICES AND WORKPLACES · FALL 2026

Calm walls, with nothing left to clear.

A workplace wall has to be calm, legible from a corridor, and free of any licensing question a legal team might raise a year later. Every work Art & See paints is in the public domain, in oil on canvas, at 20% to 30% off retail by volume.

30% off retail
at 10 or more pieces

Net 30
after two completed orders

7 to 10 days
in transit up to 40 × 60 in

20% off retail at 1 to 4 pieces, 25% at 5 to 9, 30% at 10 or more, on the canvas and on the framing. Made to order in about 3 weeks, plus 3 to 10 days in transit. 50% deposit by bank transfer starts production, balance due on photo approval.

info@art-and-see.com · art-and-see.com

Sales: +1 (332) 296 0276

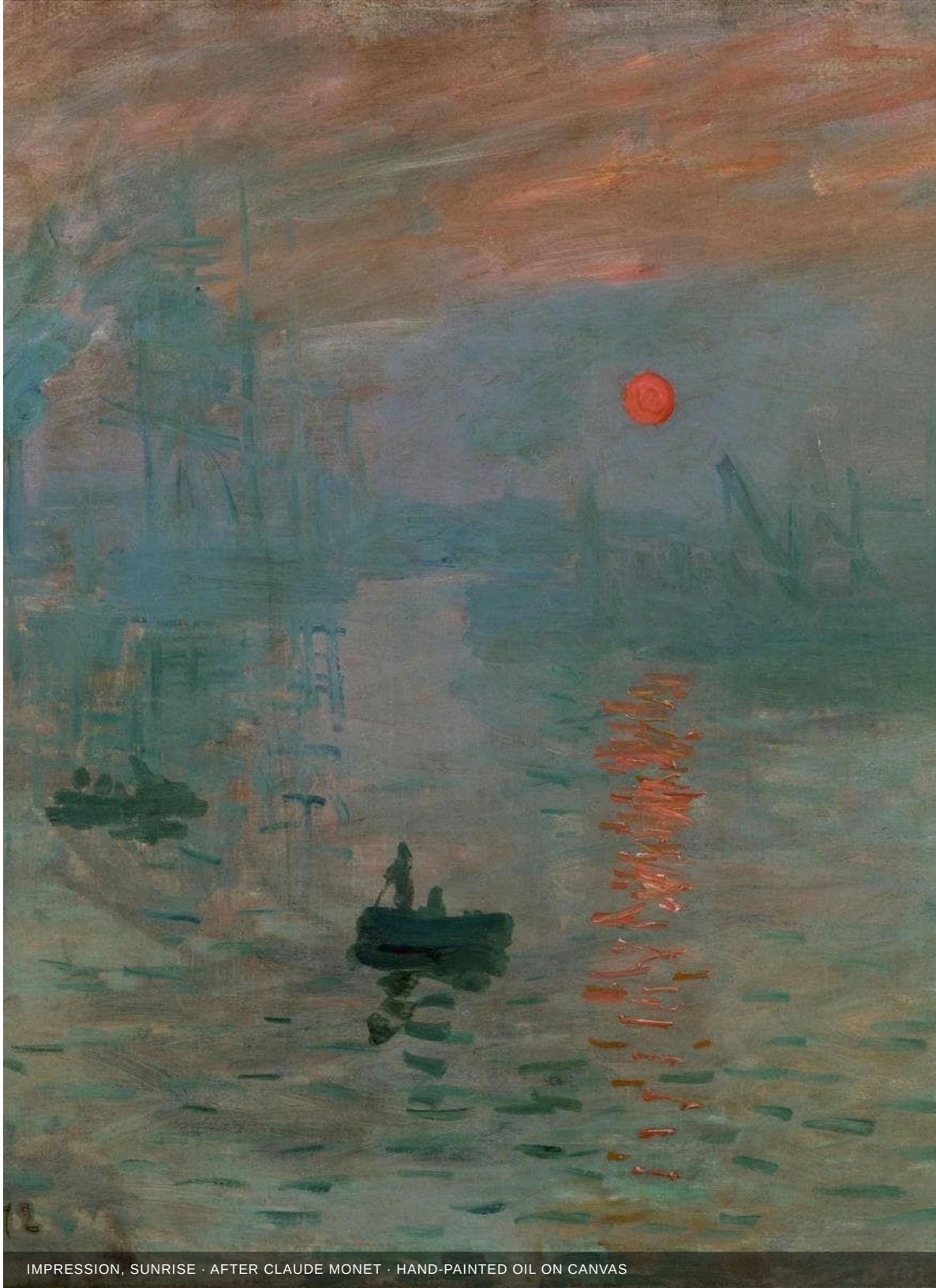

IMPRESSION, SUNRISE · AFTER CLAUDE MONET · HAND-PAINTED OIL ON CANVAS

Why Art & See exists

Louie Drehmer grew up surrounded by art — his mother is an expert painter, and he spent his childhood watching her work, learning to see the world through brushstrokes and color. Years later, during an art residency in a remote village of painters, everything clicked: local masters who had each spent a lifetime perfecting one style. One had dedicated forty years to Impressionist landscapes. Another knew Baroque shadow and light like nobody else.

Most reproduction companies treat art like a production line — an order comes in, it goes to whoever is available. A Van Gogh lands with a portrait specialist; the painting comes out fine technically, but the feeling is gone.

> "You can't ask a portrait specialist to capture Impressionist light. You can't expect someone trained in photorealism to understand Abstract Expressionist gesture. Each style has its own language."

So Art & See does it differently. Every commission is matched to an artist who specializes in that exact style — a Monet only goes to an Impressionist, a Caravaggio only to someone who lives and breathes Baroque. No exceptions.

Louie Drehmer

FOUNDER & CREATIVE DIRECTOR

BA in Visual Arts, European Design Institute. Former Creative Director at Amazon and Facebook, leading global creative teams. Featured in international exhibitions and art fairs across multiple continents.

linkedin.com/in/drehmer-luciano

Our painting process

Stage 1
First Sketch
A detailed sketch capturing the essence of the original

Stage 2
Dry Brush
Basic forms and textures established

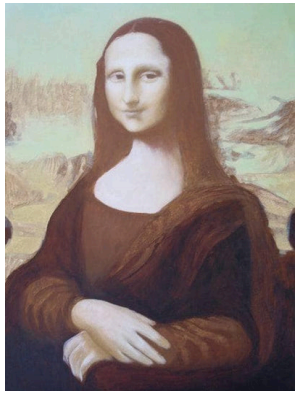

Stage 3
Underpainting
The foundation for color and tone

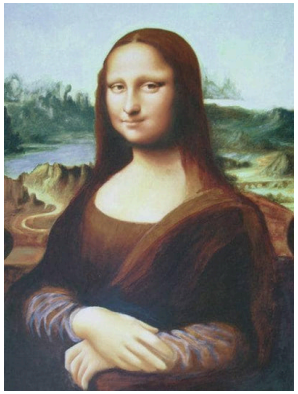

Stage 4
Improvements
Depth and character refined

Stage 5
Final Details
Precise brushstrokes bring it to life

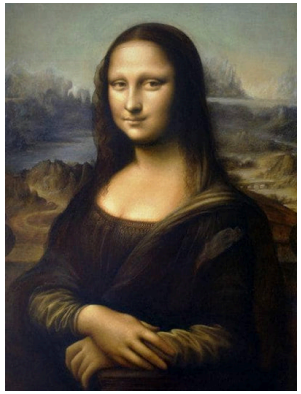

Stage 6
Finished
A faithful reproduction of the original

Specialist matching

Every order is assigned to an artist who specializes in that style and subject.

~3 weeks

Typical production time, varying with size and complexity. Expedite on request.

Photo approval

You receive photos of the finished painting — approve, or request free revisions.

Premium materials

Winsor & Newton oils on archival-grade canvas.

In the space

Residential
Almond Blossom, after Van Gogh — oak float frame

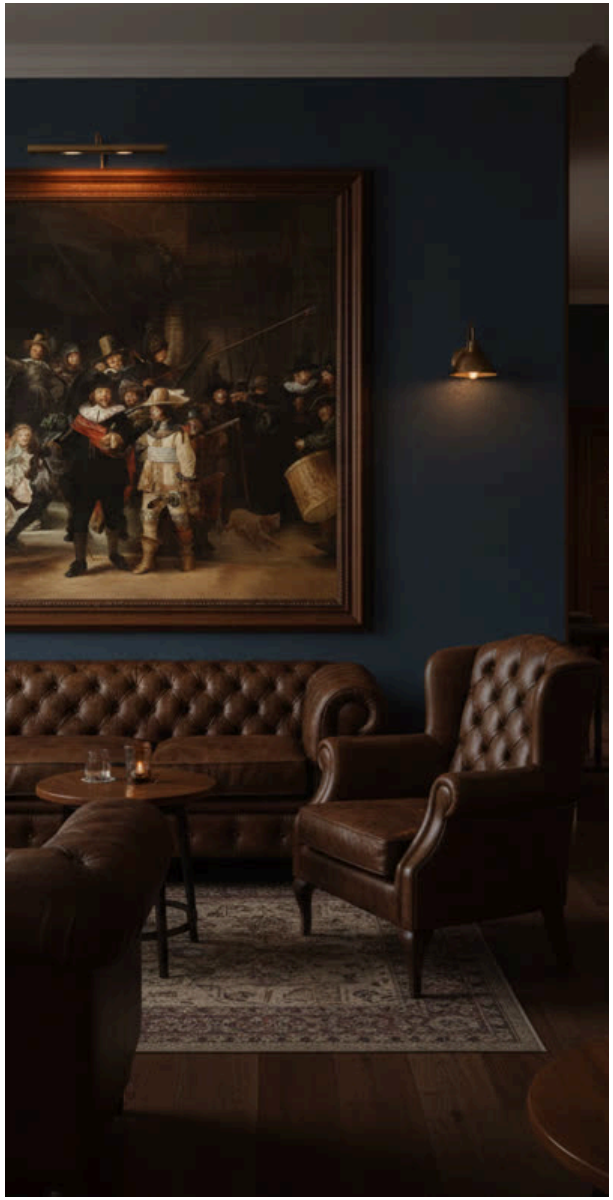

Hospitality
The Night Watch, after Rembrandt — Frame 6 · Josephine

Guest suite
Vase of Flowers, after Monet — gallery frame

Interior visualizations. The paintings shown are photographs of our actual hand-painted canvases.

Press & reviews

HOMES & GARDENS · MAR 2026

Drake's Unlikely Dining Room Color Pairing is Uniquely Luxe

Celebrity-interiors feature with Art & See commentary on color and composition.

MSN LIFESTYLE · FEB 2026

Gwyneth Paltrow's Dining Room is Subtly Beautiful

Choose one hero move and let everything else support it — silhouette and proportion over sheer size.

LONDON DAILY NEWS · FEB 2026

The Secret Tricks Designers Use to Mix Vintage, Contemporary and Mid-Century

Quoting Louie Drehmer, founder of Art & See, on layering periods without the mess.

ARTDAILY · SEP 2025

Do Reproductions Kill Originality — Or Can They Revive It?

Inside Art & See's hand-painted revivals — textures, tones and brushstrokes recreated by career artists.

YAHOO · MAR 2026

Kendall Jenner's Wall Art Has Maximum Impact in This Often Forgotten Part of Your Home

Hallways are the smart place to be brave with art — bold choices register quickly in transitional space.

LUXURY INTERIORS · MAR 2025

The Power of Art: Transforming Your Space with Meaningful Design

Premium reproductions as the accessible route to meaningful interiors.

4.8 / 5 rated by verified buyers · Reviews.io

Wholesale pricing

ART&SEE

1–4 pieces
20% off retail

5–9 pieces
25% off retail

10+ pieces
30% off retail

SIZE CODE	CANVAS SIZE	RETAIL	1–4 PCS	5–9 PCS	10+ PCS
-1620	16 × 20 in · 41 × 51 cm	$350	$280	$263	**$245**
-2024	20 × 24 in · 51 × 61 cm	$400	$320	$300	**$280**
-2430	24 × 30 in · 61 × 76 cm	$480	$384	$360	**$336**
-3040	30 × 40 in · 76 × 102 cm	$580	$464	$435	**$406**
-3648	36 × 48 in · 91 × 122 cm	$680	$544	$510	**$476**
-4060	40 × 60 in · 102 × 152 cm	$880	$704	$660	**$616**
-4872	48 × 72 in · 122 × 183 cm	$1,150	$920	$863	**$805**

To order, quote the work code plus size code, and a frame if you want one — e.g. `AS-VGOGH-ALMB-3040 · Frame 8 (Olivia)` for Almond Blossom at 30 × 40 in in Modern Golden Wood.

FINISHING — STRETCHING & FRAMING, ANY FRAME MODEL

CANVAS SIZE	STRETCHING	FRAMING RETAIL	1–4 PCS	5–9 PCS	10+ PCS
16 × 20 in	$230	$420	$336	$315	**$294**
20 × 24 in	$260	$440	$352	$330	**$308**
24 × 30 in	$300	$470	$376	$353	**$329**
30 × 40 in	$340	$510	$408	$383	**$357**
36 × 48 in	$450	$740	$592	$555	**$518**
40 × 60 in	$550	$820	$656	$615	**$574**
48 × 72 in	$650	$1,050	$840	$788	**$735**

Framing includes stretching. Framed pieces at 30 × 40 in and larger ship crated — freight quoted at cost.

Custom sizes
Any dimension up to 72 in — quoted within 24 hours.

Lead time
Made to order in ~3 weeks plus shipping. Expedite on request.

Finish
Unframed canvas, shipped rolled. Stretching and framing priced above.

Tax exempt
Provide a resale certificate and sales tax is removed.

Frames & finishing

GALLERY WRAP
Stretched Canvas
Gallery wrap · no frame

FRAME 1 · VERONICA
Classic Brown Wood
Glossy brown wood · ogee profile · 4.7 × 3 cm

FRAME 2 · MARGOT
Minimalist Black Wood
Matte black wood · 5.5 × 2 cm

FRAME 3 · ANNA
Modern Dark Wood
Mahogany · stepped profile · 5 × 2.2 cm

FRAME 4 · CAROLINE
Minimalist Dark Wood
Rustic brown wood · 3.8 × 2 cm

FRAME 4B · CATHERINE
Classic Ornate Gold & Black
Carved gold on black · 5 × 3 cm

FRAME 6 · JOSEPHINE
Classic Ornate Dark Golden Wood
Antique gold · ornate · 5.5 × 3.5 cm

FRAME 7 · GRACE
Classic Ornate Rose Golden Wood
Gold · rose ornament · 5 × 2.2 cm

FRAME 8 · OLIVIA
Modern Golden Wood
Classic gold · rope edge · 5.5 × 3 cm

FRAME 9 · JULIA
Classic Ornate Golden Wood
Gold · beaded scroll · 4.3 × 2.2 cm

FRAME 11 · GABRIELLE
Premium Antique Golden Wood
Antique copper-bronze bands · 6.5 × 3 cm

FRAME 13 · MADELINE
Modern Silver Wood
Shiny brushed silver · 5.5 × 2.2 cm

Corner samples photographed true to material. Any model, priced by size — see the finishing table on the Wholesale pricing page. Default finish is unframed canvas, shipped rolled.

Full frame catalog →

Selected works for offices and workplaces

ART&SEE

Impression, sunrise
Claude Monet
16 × 20 to 48 × 72 in
From $245 · 10+

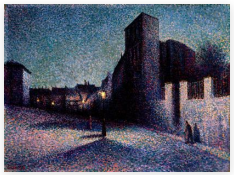

Rue Ravignan, Paris
Maximilien Luce
16 × 20 to 48 × 72 in
From $245 · 10+

Mont Sainte-Victoire
Paul Cezanne
16 × 20 to 48 × 72 in
From $245 · 10+

The Bridal Path, White Mountains
Winslow Homer
16 × 20 to 48 × 72 in
From $245 · 10+

Study in Black and Green
John White Alexander
16 × 20 to 48 × 72 in
From $245 · 10+

California Poppy Field
Granville Redmond
16 × 20 to 48 × 72 in
From $245 · 10+

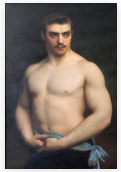

Portrait of Maurice Dériaz
Gustave-Claude-Etienne Courtois
16 × 20 to 48 × 72 in
From $245 · 10+

The Embankment, London
John O'Connor
16 × 20 to 48 × 72 in
From $245 · 10+

Self-Portrait with Dark Felt Hat at the Easel
Vincent van Gogh
16 × 20 to 48 × 72 in
From $245 · 10+

Venice, a View of the Piazzetta Looking South with the Palazzo Ducale
Francesco Guardi
16 × 20 to 48 × 72 in
From $245 · 10+

Peasant Woman Binding Sheaves after Millet
Vincent van Gogh
16 × 20 to 48 × 72 in
From $245 · 10+

Portrait Of a Lady (plastic drawing)
Lyubov Popova
16 × 20 to 48 × 72 in
From $245 · 10+

Sunset on the Seine at Lavacourt, Winter Effect
Claude Monet
16 × 20 to 48 × 72 in
From $245 · 10+

View of Roofs and Gardens
Carl Blechen
16 × 20 to 48 × 72 in
From $245 · 10+

Portrait of a Young Man
Alessandro Allori
16 × 20 to 48 × 72 in
From $245 · 10+

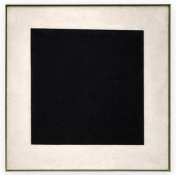

Black Square (3rd version)
Kazimir Malevich
16 × 16 to 60 × 60 in
From $245 · 10+

Evening. Golden Plyos.
Isaac Levitan
16 × 20 to 48 × 72 in
From $245 · 10+

London: Whitehall and the Privy Garden from Richmond House
Canaletto
16 × 16 to 60 × 60 in
From $245 · 10+

Portrait of an Unknown Woman (La Belle Ferroniere)
Leonardo da Vinci
16 × 20 to 48 × 72 in
From $245 · 10+

Abstract portrait
Theo van Doesburg
16 × 20 to 48 × 72 in
From $245 · 10+

The view from the Balcony
Franz Richard Unterberger
16 × 16 to 60 × 60 in
From $245 · 10+

The Rialto Bridge from the South
Canaletto
16 × 20 to 48 × 72 in
From $245 · 10+

Portrait of Elsbeth Tucher
Albrecht Durer
16 × 20 to 48 × 72 in
From $245 · 10+

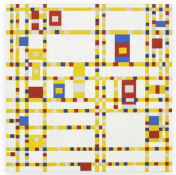

Broadway Boogie Woogie
Piet Mondrian
16 × 16 to 60 × 60 in
From $245 · 10+

24 works from the offices and workplaces selection, photographed from the catalog. Prices are per canvas at the 10 or more tier, unframed, in the size listed first. Stretching and framing are priced by size on the Wholesale pricing page. Any public domain work is painted on request at the same wholesale pricing.

Catalog highlights — the most requested works

ART&SEE

Sunflowers
Vincent van Gogh, 1888
`AS-VGOGH-SUNF` · 7 sizes · from $245

The Starry Night
Vincent van Gogh, 1889
`AS-VGOGH-STAR` · 7 sizes · from $245

Café Terrace at Night
Vincent van Gogh, 1888
`AS-VGOGH-CAFE` · 7 sizes · from $245

Wheat Field with Cypresses
Vincent van Gogh, 1889
`AS-VGOGH-WHEA` · 7 sizes · from $245

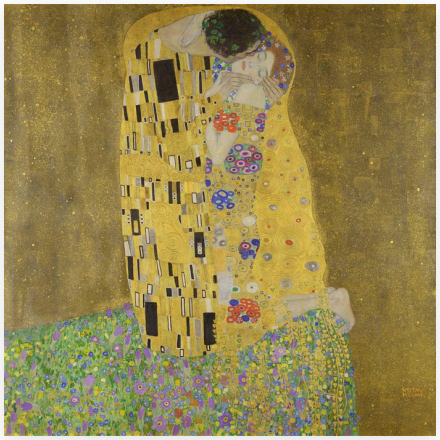

The Kiss
Gustav Klimt, 1908
`AS-KLIMT-KISS` · 7 sizes · from $245

A Sunday on La Grande Jatte
Georges Seurat, 1886
`AS-SEURA-JATT` · 7 sizes · from $245

Plus Luncheon of the Boating Party, Water Lilies, Girl with a Pearl Earring — and any public-domain work on request, at the same wholesale pricing.

Sacred & religious art

The Sistine Madonna
Raphael, c. 1512
AS-RAPHA-SISM · 7 sizes · from $245

The Last Supper
El Greco, c. 1568
AS-GRECO-SUPP · 7 sizes · from $245

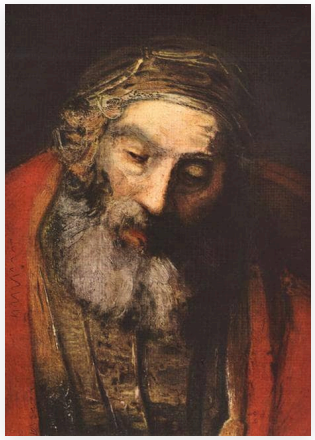

Return of the Prodigal Son
Rembrandt van Rijn, c. 1668
AS-REMBR-PROD · 7 sizes · from $245

The Immaculate Conception
Bartolomé Esteban Murillo, c. 1660
AS-MURIL-IMMA · 7 sizes · from $245

Christ in Gethsemane
Vasily Perov, 1878
AS-PEROV-GETH · 7 sizes · from $245

The Angelus
Jean-François Millet, 1859
AS-MILLE-ANGE · 7 sizes · from $245

For churches, chapels, and faith-centered spaces — see also The Marriage Feast at Cana, The Stoning of St Stephen, and The Storm on the Sea of Galilee in the studio collection.

Studio collection — Dutch Masters & Baroque

ART&SEE

The Night Watch
Rembrandt van Rijn, 1642
`AS-REMBR-NWTC` · 7 sizes · from $245

The Storm on the Sea of Galilee
Rembrandt van Rijn, 1633
`AS-REMBR-STRM` · 7 sizes · from $245

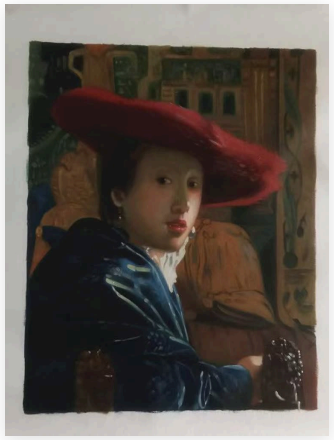

Girl with the Red Hat
Johannes Vermeer, c. 1666
`AS-VERMR-REDH` · 7 sizes · from $245

David with the Head of Goliath
Caravaggio, c. 1610
`AS-CARAV-DAVG` · 7 sizes · from $245

The Marriage Feast at Cana
Bartolomé Esteban Murillo, c. 1672
`AS-MURIL-CANA` · 7 sizes · from $245

The Stoning of St Stephen
After Annibale Carracci, 1603–04 · custom order
`AS-CARRA-STEP` · 7 sizes · from $245

Studio collection — Van Gogh & the Impressionists

ART&SEE

Almond Blossom
Vincent van Gogh, 1890
`AS-VGOGH-ALMB` · 7 sizes · from $245

Irises
Vincent van Gogh, 1890
`AS-VGOGH-IRIS` · 7 sizes · from $245

Trees in the Asylum Garden
Vincent van Gogh, 1889
`AS-VGOGH-TREE` · 7 sizes · from $245

Impression, Sunrise
Claude Monet, 1872
`AS-MONET-IMPR` · 7 sizes · from $245

Vase of Flowers
Claude Monet, c. 1881
`AS-MONET-VASE` · 7 sizes · from $245

Chez Tortoni
Édouard Manet, c. 1880 · custom order
`AS-MANET-TORT` · 7 sizes · from $245

Studio collection — Academic & Landscape

ART&SEE

Phryne before the Areopagus
Jean-Léon Gérôme, 1861
`AS-GEROM-PHRY` · 7 sizes · from $245

King Augustus II on Horseback
Louis de Silvestre, c. 1718 · custom order
`AS-SILVE-AUGU` · 7 sizes · from $245

A Creek in the Woods
Asher B. Durand
`AS-DURAN-CRKW` · 7 sizes · from $245

Lady in a Garden
Frederick Carl Frieseke, c. 1912 · custom order
`AS-FRIES-LADY` · 7 sizes · from $245

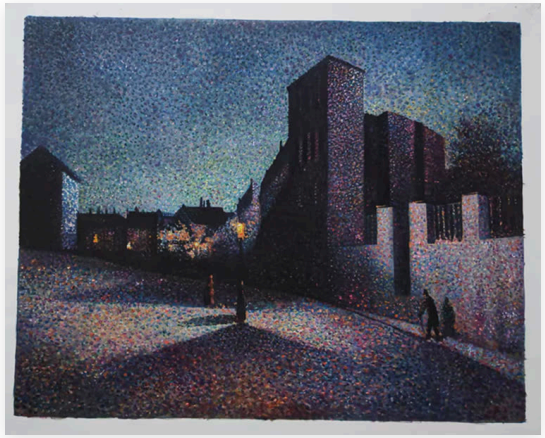

Pointillist Night Street
Studio collection · custom order
`AS-STDIO-NGHT` · 7 sizes · from $245

Autumn Creek with Pheasants
Studio collection · custom order
`AS-STDIO-PHSN` · 7 sizes · from $245

How to order

1 · Tell us what you need

No account, no forms — email info@art-and-see.com with the works, sizes, and a frame by name if you want one (work codes help, but a photo or a description is enough). Joey Wong (MA, Art History) replies with one consolidated quote within 24 hours.

2 · Deposit starts production

Production starts on a 50% deposit by bank transfer — SWIFT internationally, ACH or Fedwire in the US, the standard in the art and furniture trade. We send the invoice with your quote, and Joey walks you through it. With a resale certificate, sales tax is removed. Net-30 available after two completed orders.

3 · Photo approval

When your painting is finished we send high-resolution photographs for sign-off. Adjustments at this stage are free. Balance due on approval.

4 · Delivery

Canvases ship rolled and insured, worldwide, in 3–10 days. Stretching, framing, and freight for oversized orders quoted per project.

Beyond this line sheet

We paint any public-domain work on request at the same wholesale pricing — plus original decorative commissions.